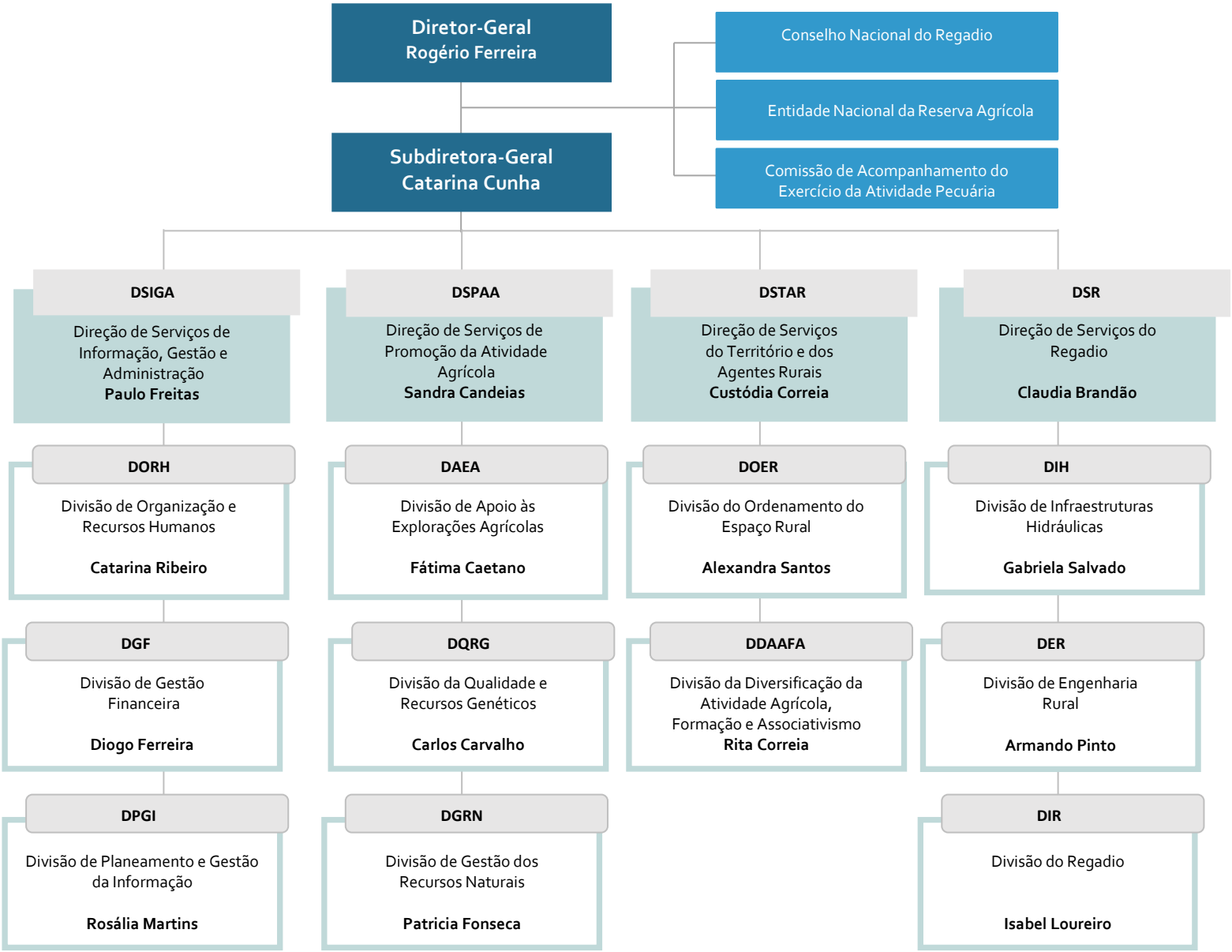DIREÇÃO-GERAL DE AGRICULTURA E DESENVOLVIMENTO RURAL